

32 SOFT
DATA LOADERS
Productivity Solutions for QAD ERP

**Product Change Control
(PCC Workbench)
User Guide**

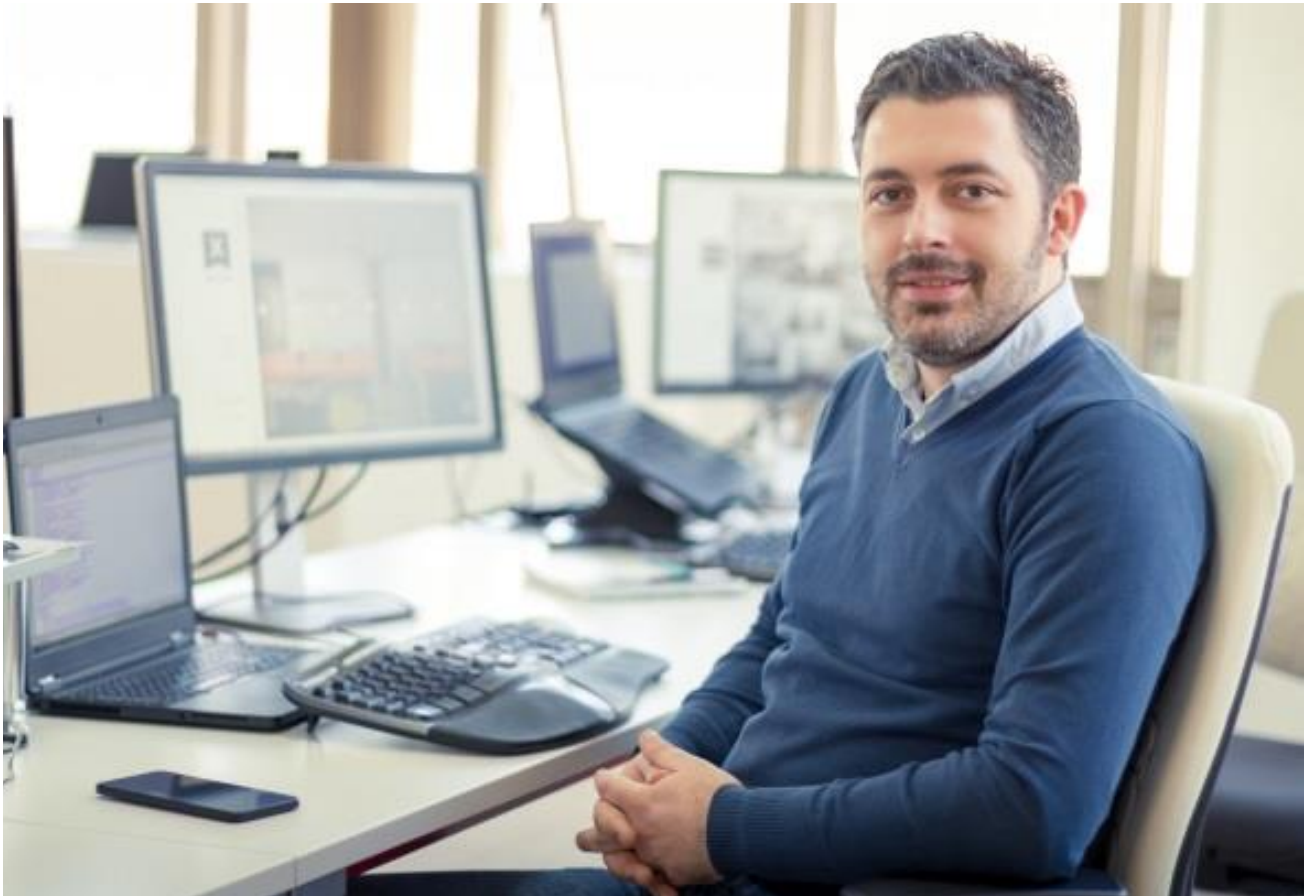

1.9.2.13 Production Change Control User Guide

Thank you for your interest in 32 Soft’s productivity solutions for QAD. You are on the path to improved data management and productivity.

This User Guide will show you how to use the Product Change Control (PCC) Workbench Data Loader. The PCC Workbench Data Loader allows users to maximize efficiency in creating, updating, and managing Product Change Orders in QAD.

Contents

Overview	2
QAD connection setup	2
QAD Login.....	3
PCO Summary: Download	4
PCO Summary: View PCO	5
PCO Summary: Edit PCO.....	6
BOM PCO: Create/Modify	7
Routing PCO: Create/Modify.....	11
Item PCO: Create/Modify.....	15
PCO Trailer: Create/Modify.....	19
PCO Details Download.....	21
PCO Route for Approval	22
Generic function: Lookup.....	23
Generic function: Find Errors	24
Generic function: Clear.....	24
Generic function: Help	25
Have Questions? Contact Us.	25

DATA LOADERS

We have dozens of
DATA LOADERS
for every major QAD process

-  Master Data & Inventory
-  Distribution & Supply Chain
-  Finance
-  Production

To browse a complete list of Data Loaders, [click here](#).

Product Change Control Workbench User Guide

Overview

PCC Workbench is a collection of individual functions that include

- PCO Summary report
- BOM PCO create, modify, and route for approval
- Routing PCO create, modify, and route for approval
- Item PCO create, modify, and route for approval
- PCO Trailer maintain and route for approval

Each function is represented in the workbench template by a separate tab. You can find detailed user guide for each function/tab in the corresponding sections below.

QAD connection setup

Before using PCC Workbench, you will need to specify what QAD database it should be connecting to. Connection setup can be done from any tab by clicking on the [SETUP] button.

Connection needs to be setup only once, after opening the workbench template, unless you need to switch to a different database.

1. Click on the [SETUP] button to open the window with list of available QAD databases.

2. Highlight the correct database and
3. Click on [SELECT].

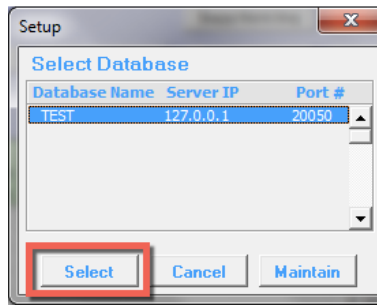

4. Message will be displayed showing database selected. Click on [OK].

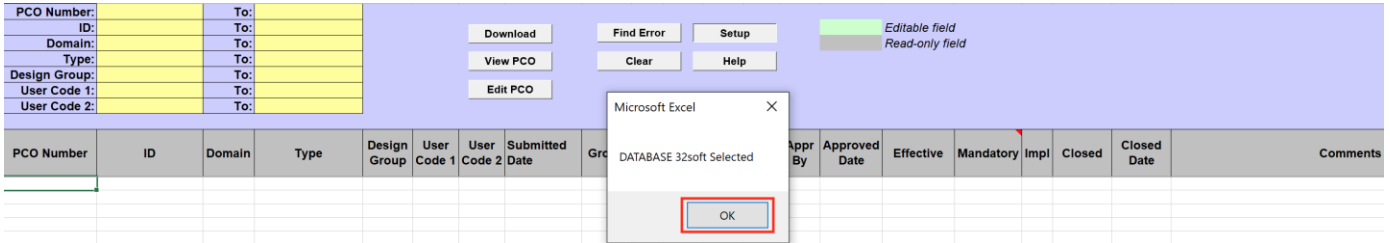

Information about QAD database user is connected to will be always available in the template header after each click on any of the action buttons.

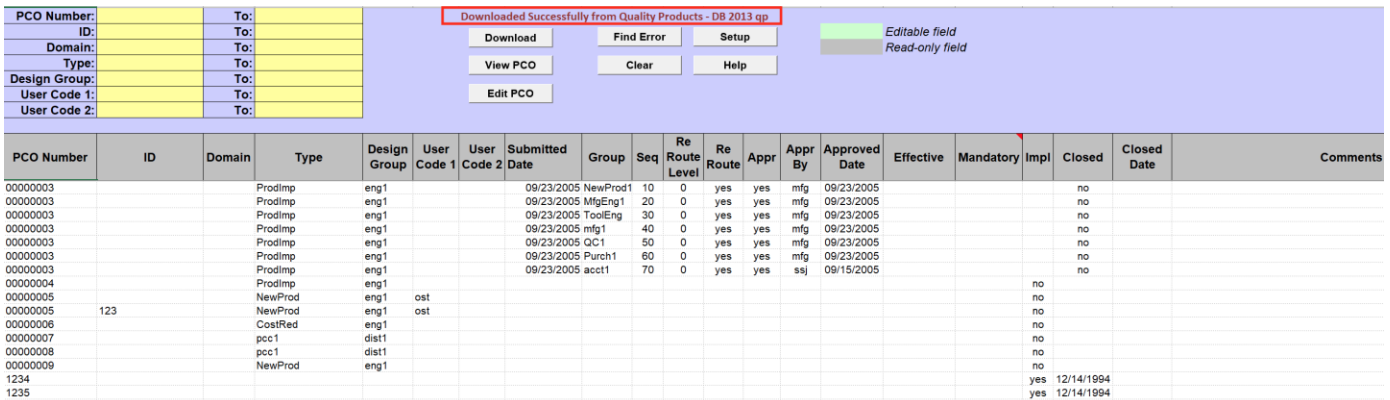

QAD Login

PCC Workbench connects to a selected QAD database every time you click on any of the action buttons. During a first connection a popup window will be displayed asking user to enter QAD user ID, password, and domain.

1. Enter QAD User ID, password, and domain.
2. Click on the [LOGIN] button.

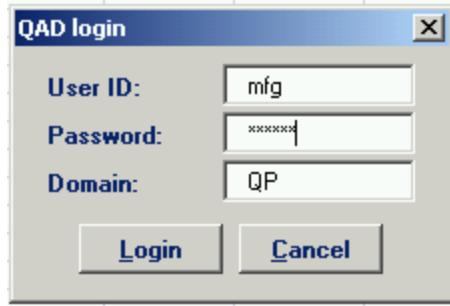

If provided credentials are incorrect or user is not authorized to access PCC functions in QAD, database connection will not be established and the QAD login window will keep coming back.

To be able to download data from QAD into PCC Workbench users will need to have access to 1.9.2.8 PCR/PCO Detail Inquiry menu.

To create new or modify existing PCOs users will need to have access to 1.9.2.13 PCO Maintenance menu.

To route PCO for approval users will need to have access to 1.9.2.16 Route PCO for Approval menu.

User Authentication is based on native QAD Authentication logic (user id, password, menu, and site security).

PCO Summary: Download

With Download function on PCO Summary tab user can download into Excel from QAD existing product change orders.

1. Enter selection criteria in the header (yellow-colored cells)

PCO Number:	To:			Download	Find Error	Setup	Editable field
ID:	To:			View PCO	Clear	Help	Read-only field
Domain:	To:			Edit PCO			
Type:	To:						
Design Group:	To:						
User Code 1:	To:						
User Code 2:	To:						

PCO Number	ID	Domain	Type	Design Group	User Code 1	User Code 2	Submitted Date	Group	Seq	Re Route Level	Re Route	Appr	Appr By	Approved Date	Effective	Mandatory	Impl	Closed	Closed Date	Comments

PCOs can be selected for download using the following fields:

- **PCO Number:** enter the range of PCO numbers to download or leave blank to include all PCO numbers.
- **ID:** enter the range of PCO IDs to download or leave blank.
- **Domain:** enter the range of PCO Domain codes or leave blank.
- **Type:** enter the range of PCO Types or leave blank.
- **Design Group:** enter the range of Design Groups or leave blank.
- **User Code 1:** enter the range for User Code 1 or leave blank.
- **User Code 2:** enter the range for User Code 2 or leave blank.

2. Once selection criteria are entered, click on [DOWNLOAD] button.

Summaries for PCOs that meet selection criteria will be downloaded from QAD into PCC Workbench. A message in the header will indicate whether a download was successful or not (it will also display which database that the user is connected to).

PCO Number	ID	Domain	Type	Design Group	User Code 1	User Code 2	Submitted Date	Group	Seq	Re Route Level	Re Route	Appr	Appr By	Approved Date	Effective	Mandatory	Impl	Closed	Closed Date	Comments
00000003			ProdImp	eng1			09/23/2005	NewProd1	10	0	yes	yes	mfg	09/23/2005						
00000003			ProdImp	eng1			09/23/2005	MfgEng1	20	0	yes	yes	mfg	09/23/2005						
00000003			ProdImp	eng1			09/23/2005	ToolEng	30	0	yes	yes	mfg	09/23/2005						
00000003			ProdImp	eng1			09/23/2005	mfg1	40	0	yes	yes	mfg	09/23/2005						
00000003			ProdImp	eng1			09/23/2005	QC1	50	0	yes	yes	mfg	09/23/2005						
00000003			ProdImp	eng1			09/23/2005	Purch1	60	0	yes	yes	mfg	09/23/2005						
00000003			ProdImp	eng1			09/23/2005	acct1	70	0	yes	yes	ssj	09/15/2005						
00000004			ProdImp	eng1																
00000005			NewProd	eng1	ost															
00000005	123		NewProd	eng1	ost															
00000006			CostRed	eng1																
00000007			pcc1	dist1																
00000008			pcc1	dist1																
00000009			NewProd	eng1																
1234																		yes	12/14/1994	
1235																		yes	12/14/1994	

PCO Summary: View PCO

User can view the details of PCO from the “PCO Summary” tab.

Select a PCO to view and click on [View PCO] button.

PCO Number	ID	Domain	Type	Design Group	User Code 1	User Code 2	Submitted Date	Group	Seq	Re Route Level	Re Route	Appr	Appr By	Approved Date	Effective	Mandatory	Impl	Closed	Closed Date	Comments
000000			request	new1			12/14/1994								12/14/1994	12/14/1994	yes	12/14/1994		
00000001			ProdImp	eng1			09/23/2005	eng1	0	0	no	yes	mfg	09/23/2005						
00000003			ProdImp	eng1			09/23/2005	NewProd1	10	0	yes	yes	mfg	09/23/2005						
00000003			ProdImp	eng1			09/23/2005	MfgEng1	20	0	yes	yes	mfg	09/23/2005						
00000003			ProdImp	eng1			09/23/2005	ToolEng	30	0	yes	yes	mfg	09/23/2005						
00000003			ProdImp	eng1			09/23/2005	mfg1	40	0	yes	yes	mfg	09/23/2005						
00000003			ProdImp	eng1			09/23/2005	QC1	50	0	yes	yes	mfg	09/23/2005						
00000003			ProdImp	eng1			09/23/2005	Purch1	60	0	yes	yes	mfg	09/23/2005						
00000003			ProdImp	eng1			09/23/2005	acct1	70	0	yes	yes	ssj	09/15/2005						
00000004			ProdImp	eng1																
00000005			NewProd	eng1	ost															
00000005	123		NewProd	eng1	ost															
00000006			CostRed	eng1																
00000007			pcc1	dist1																
00000008			pcc1	dist1																

The action triggers 1.9.2.8 PCR/PCO Details Inquiry in QAD and QAD output for this report will be displayed in a pop-up window.

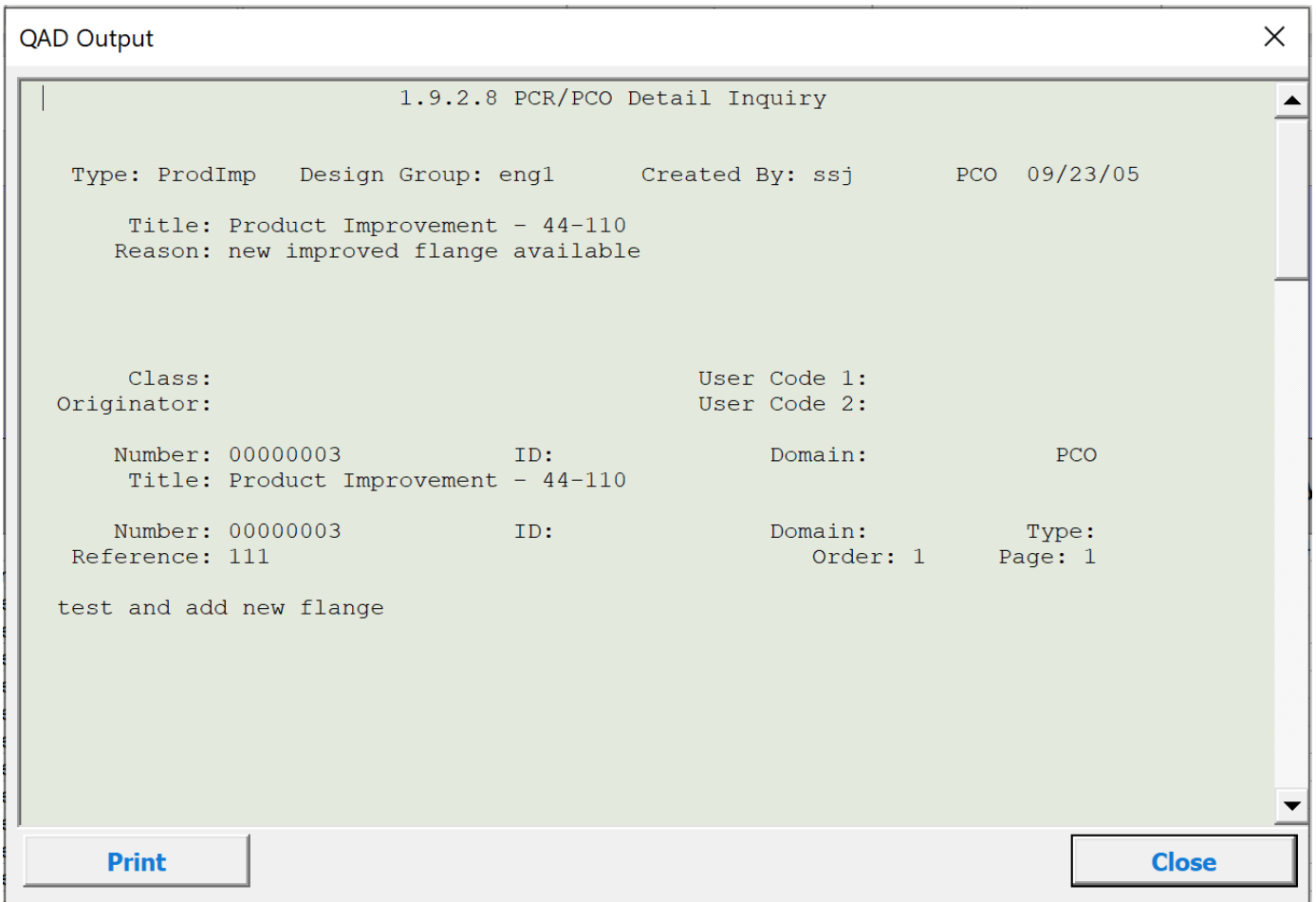

PCO Summary: Edit PCO

User can start editing PCO from the “PCO Summary” tab.

Select a PCO to edit and click on [EDIT PCO] button.

Downloaded Successfully from Quality Products - DB 2013 qp at 1/20/22 5:06:23 PM

Download Find Error Setup Editable field
View PCO Clear Help Read-only field
Edit PCO

PCO Number	ID	Domain	Type	Design Group	User Code 1	User Code 2	Submitted Date	Group	Seq	Re Route Level	Re Route	Appr	Appr By	Approved Date	Effective	Mandatory	Impl	Closed	Closed Date	Comments	
'000000'							12/14/1994								12/14/1994	12/14/1994	yes	12/14/1994			
00000001			request	new1																	
00000003			ProdImp	eng1			09/23/2005	eng1	0	0	no	yes	mfg	09/23/2005							
00000003			ProdImp	eng1			09/23/2005	NewProd1	10	0	yes	yes	mfg	09/23/2005							
00000003			ProdImp	eng1			09/23/2005	MfgEng1	20	0	yes	yes	mfg	09/23/2005							
00000003			ProdImp	eng1			09/23/2005	ToolEng	30	0	yes	yes	mfg	09/23/2005							
00000003			ProdImp	eng1			09/23/2005	mfg1	40	0	yes	yes	mfg	09/23/2005							
00000003			ProdImp	eng1			09/23/2005	QC1	50	0	yes	yes	mfg	09/23/2005							
00000003			ProdImp	eng1			09/23/2005	Purch1	60	0	yes	yes	mfg	09/23/2005							
00000003			ProdImp	eng1			09/23/2005	acct1	70	0	yes	yes	ssj	09/15/2005							
00000004			ProdImp	eng1																	
00000005			NewProd	eng1	ost																
00000005	123		NewProd	eng1	ost																
00000006			CostRed	eng1																	
00000007			pc1	dist1																	
00000008			acc1	dist1																	

The action triggers download of PCO BOM, Routing, Item and Trailer details into “BOM PCO”, “Routing PCO”, “Item PCO” and “PCO Trailer” tabs correspondingly. PCO Trailer is downloaded last. Wait until download process is finished.

BOM PCO: Create/Modify

New PCO can be created from the “BOM PCO” tab.

To create new PCO enter “PCO number” (optional), “ID” (optional) and “Domain” (optional) in PCO header. These three fields uniquely identify PCO in QAD. If these fields are left blank “PCO number” will be generated automatically when new order is uploaded into QAD.

Enter PCO “Type”, “Design Group”, “Title” and “Reason”. These fields are mandatory.

“Type” and “Design Group” are interdependent. They can be entered manually or selected using a lookup function. For how to use a lookup function see [Generic function: Lookup](#) section below.

PCO Number:	ID:	Domain:	Quality Products - DB 2013 qp at 1/21/22 3:21:37 PM	
Type:	Design Group:	Download	View PCO	Get BOM
Class:		Upload	Lookup	Get Where Used
Originator:		Find Error	Setup	Help
Title:		Route for Approval		
Reason:		Route Comments:		
Submitted:				

Parent Item	Parent Description	Component	Component Description	Ref	Deact (yes/no)	Qty Per	Struct Type	Mndry	Dflt Option	Remarks	Scrap %	LT Offset	Op	Seq	Comments	Std Cost

PCO Number:	ID:	Domain:	You selected NewProd eng1 eng1	
Type: NewProd	Design Group: eng1	Download	View PCO	Get BOM
Class:	User Code 1:	Upload	Lookup	Get Where Used
Originator:	User Code 2:	Find Error	Setup	Help
Title:		Route for Approval		
Reason:		Route Comments:		
Submitted: 01/21/2022	Approved:			

Parent Item	Parent Description	Component	Component Description	Ref	Deact (yes/no)	Qty Per	Struct Type	Mndry	Dflt Option	Remarks	Scrap %	LT Offset	Op	Seq	Comments	Std Cost

PCO Number:	ID:	Domain:		
Type: NewProd	Design Group: eng1	Download	View PCO	Get BOM
Class:	User Code 1:	Upload	Lookup	Get Where Used
Originator:	User Code 2:	Find Error	Setup	Help
Title: new product		Route for Approval		
Reason: new product		Route Comments:		
Submitted:	Approved:			

Parent Item	Parent Description	Component	Component Description	Ref	Deact (yes/no)	Qty Per	Struct Type	Mndry	Dflt Option	Remarks	Scrap %	LT Offset	Op	Seq	Comments	Std Cost

The rest of the fields in PCO header are optional.

Enter PCO BOM details.

PCO Number:	ID:	Domain:		
Type: NewProd	Design Group: eng1	Download	View PCO	Get BOM
Class:	User Code 1:	Upload	Lookup	Get Where Used
Originator:	User Code 2:	Find Error	Setup	Help
Title: new product		Route for Approval		
Reason: new product		Route Comments:		
Submitted:	Approved:			

Parent Item	Parent Description	Component	Component Description	Ref	Deact (yes/no)	Qty Per	Struct Type	Mndry	Dflt Option	Remarks	Scrap %	LT Offset	Op	Seq	Comments	Std Cost
0995576-0018	M & E Assy 7.24 x 11.02 XC35-5K2	0924218-0000	w/wire .045CB 40#		no	0.071		yes	yes		0	0	0	0		1
0995576-0020	Test BOM	0924218-0000	w/wire .045CB 40#		no	0.071		yes	yes		0	0	0	0		1
2A1	Motor Asm 6 Way Seat Adj 24V 3am 1p1		Motor 24V 3amp 2hp 1/2dia		yes	1.0		yes	yes	ECN1110	0	0	10	0	0 New motor and motor plate si	10
2A1	Motor Asm 6 Way Seat Adj 24V 3am 1sa1		Motor Mtg Plate Asm		yes	1.0		yes	yes	ECN1110	0	0	20	0		3.91721999
2A1	Motor Asm 6 Way Seat Adj 24V 3am 2p1		Motor 24V 3amp 1.5hp 1/2dia		no	1.0		yes	yes	NP001000	0	0	10	0		10
2A1	Motor Asm 6 Way Seat Adj 24V 3am 2sa1		Motor Mtg Pkt Asm 6 way		no	1.0		yes	yes	NP001000	0	0	20	0		3.51494999

Once all PCO information has been entered on the tab click on [UPLOAD] button to create new PCO in QAD.

PCO Number: 00000010 ID: Domain: Loaded Successfully to Quality Products - DB 2013 qp at 1/20/22 7:24:15 PM

Type: NewProd Design Group: eng1
 Class: User Code 1:
 Originator: User Code 2:
 Title: new product
 Reason: new product

Buttons: Download, View PCO, Get BOM, Find Error, Setup, Upload, Lookup, Get Where Used, Clear, Help

Legend: Editable field (green), Read-only field (grey)

Parent Item	Parent Description	Component	Component Description	Remarks	Scrap %	LT Offset	Op	Seq	Comments	Std Cost
099576-0018	M & E Assy 7.24 x 11.02 XC35-5K2	0924218-0000	w/wire .045CB 40#		0	0	0	0		1
099576-0020	Test BOM	0924218-0000	w/wire .045CB 40#		0	0	0	0		1
2A1	Motor Asm 6 Way Seat Adj 24V 3am 1p1		Motor 24V 3amp 2hp 1/2dia		0	0	10	0	New motor and motor plate s	10
2A1	Motor Asm 6 Way Seat Adj 24V 3am 1sa1		Motor Mtg Plate Asm		0	0	20	0		3.91721999
2A1	Motor Asm 6 Way Seat Adj 24V 3am 2p1		Motor 24V 3amp 1.5hp 1/2dia		0	0	10	0		10
2A1	Motor Asm 6 Way Seat Adj 24V 3am 2sa1		Motor Mtg Pit Asm 6 way		0	0	20	0		3.51494999

Status

Validating data...
 Processing Row ... 21
 Processing Row ... 22
 Processing Row ... 23
 Processing Row ... 24
 Processing Row ... 25
 Processing Row ... 26
 Loading Data...
LOADED SUCCESSFULLY

Buttons: Close

New PCO can be also created from existing PCO (see below)

User will need to download existing PCO (or PCO header) into "BOM PCO" tab (see [PCO Details Download](#)), clear (or modify) header fields "PCO Number", "ID" and "Domain", make other required changes and click on [UPLOAD] button.

Existing PCO BOM details can be modified from the "BOM PCO" tab.

First, download existing PCO into "BOM PCO" tab (see [PCO Details Download](#))

After making changes to PCO header and/or PCO lines click on [UPLOAD] button to upload changes to QAD.

PCO Number: 00000003 ID: Domain: Downloaded Successfully from Quality Products - DB 2013 qp

Type: Prodlmp Design Group: eng1
 Class: User Code 1:
 Originator: User Code 2:
 Title: Product Improvement - 44-110
 Reason: new improved flange available|||

Buttons: Download, View PCO, Get BOM, Find Error, Setup, Upload, Lookup, Get Where Used, Clear, Help

Legend: Editable field (green), Read-only field (grey)

Submitted: 09/23/2005 Approved: 09/23/2005 Route for Approval

Parent Item	Parent Description	Component	Component Description	Ref	Deact (yes/no)	Qty Per	Struct Type	Mndry	Dflt Option	Remarks	Scrap %	LT Offset	Op	Seq	Comments	Std Cost
44-110	Optical Table-IQ Damp ST-46-8 4' x 44-1001		Top for 4'X6'x8"	R2	yes	1.0	yes	yes			0	0	0	0		120
44-110	Optical Table-IQ Damp ST-46-8 4' x 44-8000		STABILIZER	R5	no	1.0	yes	yes			0	0	0	0		100
44-110	Optical Table-IQ Damp ST-46-8 4' x 44-7001		PROCESSOR_PRE-PROGRAMMER	R6	no	1.0	yes	yes			0	0	0	0		50
44-110	Optical Table-IQ Damp ST-46-8 4' x 44-8000		Table Std Legs 4'	R6	no	4.0	yes	yes			0	0	0	0		75

Not all PCO line fields are editable.

Information about editable fields can be obtained from the color legend in the header.

PCO Number: 00000003 ID: Domain: Downloaded Successfully from Quality Products - DB 2013 qp

Type: Prodlmp Design Group: eng1
 Class: User Code 1:
 Originator: User Code 2:
 Title: Product Improvement - 44-110
 Reason: new improved flange available|||

Buttons: Download, View PCO, Get BOM, Find Error, Setup, Upload, Lookup, Get Where Used, Clear, Help

Legend: Editable field (green), Read-only field (grey)

Submitted: 09/23/2005 Approved: 09/23/2005 Route for Approval

Parent Item	Parent Description	Component	Component Description	Ref	Deact (yes/no)	Qty Per	Struct Type	Mndry	Dflt Option	Remarks	Scrap %	LT Offset	Op	Seq	Comments	Std Cost
44-110	Optical Table-IQ Damp ST-46-8 4' x 44-1001		Top for 4'X6'x8"	R2	yes	1.0	yes	yes			0	0	0	0		120
44-110	Optical Table-IQ Damp ST-46-8 4' x 44-8000		STABILIZER	R5	no	1.0	yes	yes			0	0	0	0		100
44-110	Optical Table-IQ Damp ST-46-8 4' x 44-7001		PROCESSOR_PRE-PROGRAMMER	R6	no	1.0	yes	yes			0	0	0	0		50
44-110	Optical Table-IQ Damp ST-46-8 4' x 44-8000		Table Std Legs 4'	R6	no	4.0	yes	yes			0	0	0	0		75

Note that modifying approved PCO resets its approval status and PCO will need to be re-routed for approval.

If PCO cannot be modified the error message with the reason will be displayed over the PCO number cell (in the cell notes).

PCO Number:	00000003	ID:		Domain:		Distributed PCO. Modification is not allowed		
Type:	ProdImp	Design Group:		Download	View PCO	Get BOM	Find Error	Setup
Class:		User Code 1:		Upload	Lookup	Get Where Used	Clear	Help
Originator:		User Code 2:						
Title:	Product Improvement - 44-110							
Reason:	new improved flange available							
Submitted:	09/23/2005	Approved:	09/23/2005	Route for Approval		Route Comments:		

Parent Item	Parent Description	Component	Component Description	Ref	Deact (yes/no)	Qty Per	Struct Type	Mndry	Dflt Option	Remarks	Scrap %	LT Offset	Op	Seq	Comments	Std Cost
44-110	Optical Table-IQ Damp ST-46-8 4' x 44-1001		Top for 4'X6'x8"	R2	yes	1.0	yes	yes			0	0	0	0		120
44-110	Optical Table-IQ Damp ST-46-8 4' x 44-8000		STABILIZER	R5	no	1.0	yes	yes			0	0	0	0		100
44-110	Optical Table-IQ Damp ST-46-8 4' x 44-7001		PROCESSOR_PRE-PROGRAMMER	R6	no	1.0	yes	yes			0	0	0	0		50
44-110	Optical Table-IQ Damp ST-46-8 4' x 44-8000		Table Std Legs 4'	R6	no	4.0	yes	yes			0	0	0	0		75

If changes are successfully uploaded into QAD message "Loaded successfully" will be displayed in the "Status" window.

PCO Number:	00000009	ID:		Domain:		Loaded Successfully to Quality Products - DB 2013 qp at 1/20/22 5:48:19 PM		
Type:	NewProd	Design Group:	eng1	Download	View PCO	Get BOM	Find Error	Setup
Class:		User Code 1:		Upload	Lookup	Get Where Used	Clear	Help
Originator:		User Code 2:						
Title:	Intro of 6 way Seat Adjustor							
Reason:	Problem: 8-way seat adjustor used in 6-way applications leads to installati							
Submitted:		Approved:		Route for Approval		Route Comments:		

Parent Item	Parent Description	Component	Component Description	Ref	Deact (yes/no)	Qty Per	Struct Type	Mndry	Dflt Option	Remarks	Scrap %	LT Offset	Op	Seq	Comments	Std Cost
0995576-0018	M & E Assy 7.24 x 11.02 XC35-5K2	0924218-0000	w/wire .045CB 40#								0	0	0	0		1
0995576-0020	Test BOM	0924218-0000	w/wire .045CB 40#								0	0	0	0		1
2A1	Motor Asm 6 Way Seat Adj 24V 3am 1p1		Motor 24V 3amp 2hp 1/2dia								0	0	10	0	New motor and motor plate si	3.91721999
2A1	Motor Asm 6 Way Seat Adj 24V 3am 1sa1		Motor Mtg Plate Asm								0	0	20	0		10
2A1	Motor Asm 6 Way Seat Adj 24V 3am 2p1		Motor 24V 3amp 1.5hp 1/2dia		no	1.0	yes	yes	NP001000		0	0	10	0		10
2A1	Motor Asm 6 Way Seat Adj 24V 3am 2sa1		Motor Mtg Pit Asm 6 way		no	1.0	yes	yes	NP001000		0	0	20	0		3.51494999

If error is found in PCO BOM lines message "Errors occurred!!!" will be displayed in the "Status" window.

PCO Number:	00000009	ID:		Domain:		You connected to Quality Products - DB 2013 qp		
Type:	NewProd	Design Group:	eng1	Download	View PCO	Get BOM	Find Error	Setup
Class:		User Code 1:		Upload	Lookup	Get Where Used	Clear	Help
Originator:		User Code 2:						
Title:	Intro of 6 way Seat Adjustor							
Reason:	Problem: 8-way seat adjustor used in 6-way applications leads to installati							
Submitted:		Approved:		Route for Approval		Route Comments:		

Parent Item	Parent Description	Component	Component Description	Ref	Deact (yes/no)	Qty Per	Struct Type	Mndry	Dflt Option	Remarks	Scrap %	LT Offset	Op	Seq	Comments	Std Cost
0995576-0018	M & E Assy 7.24 x 11.02 XC35-5K2	0924218-0000	w/wire .045CB 40#								0	0	0	0		1
0995576-0020	Test BOM	0924218-0000	w/wire .045CB 40#								0	0	0	0		1
2A1C	Motor Asm 6 Way Seat Adj 24V 3am 1p1		Motor 24V 3amp 2hp 1/2dia								0	0	10	0	New motor and motor plate si	10
2A1	Motor Asm 6 Way Seat Adj 24V 3am 1sa1		Motor Mtg Plate Asm								0	0	20	0		3.91721999
2A1	Motor Asm 6 Way Seat Adj 24V 3am 2p1		Motor 24V 3amp 1.5hp 1/2dia								0	0	10	0		10
2A1	Motor Asm 6 Way Seat Adj 24V 3am 2sa1		Motor Mtg Pit Asm 6 way								0	0	20	0		3.51494999

Cells/values with the errors in them will be highlighted in red and detailed error messages displayed in the cells' notes.

PCO Number:	00000009	ID:		Domain:		You connected to Quality Products - DB 2013 qp		
Type:	NewProd	Design Group:	eng1	Download	View PCO	Get BOM	Find Error	Setup
Class:		User Code 1:		Upload	Lookup	Get Where Used	Clear	Help
Originator:		User Code 2:						
Title:	Intro of 6 way Seat Adjustor							
Reason:	Problem: 8-way seat adjustor used in 6-way applications leads to installation errors Solution: introduce a new 6-way seat adjustor asm							
Submitted:		Approved:		Route for Approval		Route Comments:		

Parent Item	Parent Description	Component	Component Description	Ref	Deact (yes/no)	Qty Per	Struct Type	Mndry	Dflt Option	Remarks	Scrap %	LT Offset	Op	Seq	Comments	Std Cost
0995576-0018	M & E Assy 7.24 x 11.02 XC35-5K2	0924218-0000	w/wire .045CB 40#			0.071		yes	yes		0	0	0	0		1
0995576-0020	Test BOM	0924218-0000	w/wire .045CB 40#			0.071		yes	yes		0	0	0	0		1
2A1C	Motor Asm 6 Way Seat Adj 24V 3am 1p1		Motor 24V 3amp 2hp 1/2dia		yes	1.0	yes	yes	ECN1110		0	0	10	0	New motor and motor plate si	10
2A1	Motor Asm 6 Way Seat Adj 24V 3am 1sa1		Motor Mtg Plate Asm		yes	1.0	yes	yes	ECN1110		0	0	20	0		3.91721999
2A1	Motor Asm 6 Way Seat Adj 24V 3am 2p1		Motor 24V 3amp 1.5hp 1/2dia		no	1.0	yes	yes	NP001000		0	0	10	0		10
2A1	Motor Asm 6 Way Seat Adj 24V 3am 2sa1		Motor Mtg Pit Asm 6 way		no	1.0	yes	yes	NP001000		0	0	20	0		3.51494999

Correct the errors before attempting to upload changes to QAD again. When there is an error on a spreadsheet no records will be uploaded into QAD.

New BOM lines can be added to PCO either manually with the help of the Lookup function (see [Generic function: Lookup](#) section below) or by using Get BOM and/or Get Where Used functions.

Get BOM function allows to download from QAD BOM/Product Structure for a selected parent item.

To download from QAD BOM for a selected item select/type item number in the “Parent Item” column and click on [GET BOM] button.

PCO Number:	00000009	ID:		Domain:	You selected 1A1 Motor Asm 8 Way Seat Adj 24V 3 Motor Asm 8 Way Seat Adj 24V 3											
Type:	NewProd	Design Group:	eng1	Download	View PCO	Get BOM	Find Error	Setup	Editable field							
Class:		User Code 1:		Upload	Lookup	Get Where Used	Clear	Help	Read-only field							
Originator:		User Code 2:		Intro of 6 way Seat Adjustor												
Title:	Intro of 6 way Seat Adjustor															
Reason:	Problem: 8-way seat adjustor used in 6-way applications leads to installation errors Solution: introduce a new 6-way seat adjustor asm															
Submitted:	Approved:	Route for Approval			Route Comments:											
Parent Item	Parent Description	Component	Component Description	Ref	Deact (yes/no)	Qty Per	Struct Type	Mndry	Dflt Option	Remarks	Scrap %	LT Offset	Op	Seq	Comments	Std Cost
0995576-0018	M & E Assy 7.24 x 11.02 XC35-5K2	0924218-0000	w/wire .045CB 40#		no	0.071		yes	yes		0	0	0	0		1
0995576-0020	Test BOM	0924218-0000	w/wire .045CB 40#		no	0.071		yes	yes		0	0	0	0		1
2A1	Motor Asm 6 Way Seat Adj 24V 3am 1p1		Motor 24V 3amp 2hp 1/2dia	yes	yes	1.0	yes	yes	ECN1110	0	0	10	0	0	New motor and motor plate si	10
2A1	Motor Asm 6 Way Seat Adj 24V 3am 1sa1		Motor Mtg Plate Asm	yes	yes	1.0	yes	yes	ECN1110	0	0	20	0	0		3.91721999
2A1	Motor Asm 6 Way Seat Adj 24V 3am 2p1		Motor 24V 3amp 1.5hp 1/2dia	no	no	1.0	yes	yes	NP001000	0	0	10	0	0		10
2A1	Motor Asm 6 Way Seat Adj 24V 3am 2sa1		Motor Mtg Plt Asm 6 way	no	no	1.0	yes	yes	NP001000	0	0	20	0	0		3.51494999
1A1	Motor Asm 8 Way Seat Adj 24V 3am 1p1		Motor 24V 3amp 2hp 1/2dia	no	no	2.0	yes	yes		0	0	10	0	0		
1A1	Motor Asm 8 Way Seat Adj 24V 3am 1p2		Connector 25pin white	no	no	1.0	yes	yes		0	0	10	0	0		
1A1	Motor Asm 8 Way Seat Adj 24V 3am 1sa1		Motor Mtg Plate Asm	no	no	1.0	yes	yes		0	0	20	0	0		

BOM/Product Structure for a selected item will be downloaded.

PCO Number:	00000009	ID:		Domain:	Quality Products - DB 2013 qp at 1/20/22 6:08:38 PM											
Type:	NewProd	Design Group:	eng1	Download	View PCO	Get BOM	Find Error	Setup	Editable field							
Class:		User Code 1:		Upload	Lookup	Get Where Used	Clear	Help	Read-only field							
Originator:		User Code 2:		Intro of 6 way Seat Adjustor												
Title:	Intro of 6 way Seat Adjustor															
Reason:	Problem: 8-way seat adjustor used in 6-way applications leads to installation errors Solution: introduce a new 6-way seat adjustor asm															
Submitted:	Approved:	Route for Approval			Route Comments:											
Parent Item	Parent Description	Component	Component Description	Ref	Deact (yes/no)	Qty Per	Struct Type	Mndry	Dflt Option	Remarks	Scrap %	LT Offset	Op	Seq	Comments	Std Cost
0995576-0018	M & E Assy 7.24 x 11.02 XC35-5K2	0924218-0000	w/wire .045CB 40#		no	0.071		yes	yes		0	0	0	0		1
0995576-0020	Test BOM	0924218-0000	w/wire .045CB 40#		no	0.071		yes	yes		0	0	0	0		1
2A1	Motor Asm 6 Way Seat Adj 24V 3am 1p1		Motor 24V 3amp 2hp 1/2dia	yes	yes	1.0	yes	yes	ECN1110	0	0	10	0	0	New motor and motor plate si	10
2A1	Motor Asm 6 Way Seat Adj 24V 3am 1sa1		Motor Mtg Plate Asm	yes	yes	1.0	yes	yes	ECN1110	0	0	20	0	0		3.91721999
2A1	Motor Asm 6 Way Seat Adj 24V 3am 2p1		Motor 24V 3amp 1.5hp 1/2dia	no	no	1.0	yes	yes	NP001000	0	0	10	0	0		10
2A1	Motor Asm 6 Way Seat Adj 24V 3am 2sa1		Motor Mtg Plt Asm 6 way	no	no	1.0	yes	yes	NP001000	0	0	20	0	0		3.51494999
1A1	Motor Asm 8 Way Seat Adj 24V 3am 1p1		Motor 24V 3amp 2hp 1/2dia	no	no	2.0	yes	yes		0	0	10	0	0		
1A1	Motor Asm 8 Way Seat Adj 24V 3am 1p2		Connector 25pin white	no	no	1.0	yes	yes		0	0	10	0	0		
1A1	Motor Asm 8 Way Seat Adj 24V 3am 1sa1		Motor Mtg Plate Asm	no	no	1.0	yes	yes		0	0	20	0	0		

Leave only lines required for PCO and delete the rest. Make changes to the new lines as necessary.

BOM/Product Structures for multiple parent items can be added to PCO this way.

Get Where Used function allows to download from QAD BOM/Product Structure lines for a selected component item.

To download from QAD BOM/Product Structure lines for a selected component select/type item number in the “Component” column and click on [GET WHERE USED] button.

PCO Number:	00000009	ID:		Domain:	You selected 88-6000 GREY COLORANT GREY COLORANT											
Type:	NewProd	Design Group:	eng1	Download	View PCO	Get BOM	Find Error	Setup	Editable field							
Class:		User Code 1:		Upload	Lookup	Get Where Used	Clear	Help	Read-only field							
Originator:		User Code 2:		Intro of 6 way Seat Adjustor												
Title:	Intro of 6 way Seat Adjustor															
Reason:	Problem: 8-way seat adjustor used in 6-way applications leads to installation errors Solution: introduce a new 6-way seat adjustor asm															
Submitted:	Approved:	Route for Approval			Route Comments:											
Parent Item	Parent Description	Component	Component Description	Ref	Deact (yes/no)	Qty Per	Struct Type	Mndry	Dflt Option	Remarks	Scrap %	LT Offset	Op	Seq	Comments	Std Cost
0995576-0018	M & E Assy 7.24 x 11.02 XC35-5K2	0924218-0000	w/wire .045CB 40#		no	0.071		yes	yes		0	0	0	0		1
0995576-0020	Test BOM	0924218-0000	w/wire .045CB 40#		no	0.071		yes	yes		0	0	0	0		1
2A1	Motor Asm 6 Way Seat Adj 24V 3am 1p1		Motor 24V 3amp 2hp 1/2dia	yes	yes	1.0	yes	yes	ECN1110	0	0	10	0	0	New motor and motor plate si	10
2A1	Motor Asm 6 Way Seat Adj 24V 3am 1sa1		Motor Mtg Plate Asm	yes	yes	1.0	yes	yes	ECN1110	0	0	20	0	0		3.91721999
2A1	Motor Asm 6 Way Seat Adj 24V 3am 2p1		Motor 24V 3amp 1.5hp 1/2dia	no	no	1.0	yes	yes	NP001000	0	0	10	0	0		10
2A1	Motor Asm 6 Way Seat Adj 24V 3am 2sa1		Motor Mtg Plt Asm 6 way	no	no	1.0	yes	yes	NP001000	0	0	20	0	0		3.51494999
1A1	Motor Asm 8 Way Seat Adj 24V 3am 1p1		Motor 24V 3amp 2hp 1/2dia	no	no	2.0	yes	yes		0	0	10	0	0		
1A1	Motor Asm 8 Way Seat Adj 24V 3am 1p2		Connector 25pin white	no	no	1.0	yes	yes		0	0	10	0	0		
1A1	Motor Asm 8 Way Seat Adj 24V 3am 1sa1		Motor Mtg Plate Asm	no	no	1.0	yes	yes		0	0	20	0	0		
		88-6000														

All BOM/Product Structure lines where the selected component is used will be downloaded.

Note that modifying approved PCO resets its approval status and PCO will need to be re-routed for approval.

If PCO cannot be modified the error message with the reason will be displayed over the PCO number cell (in the cell notes).

If changes are successfully uploaded into QAD message "Loaded successfully" will be displayed in the "Status" window.

PCO Number: 00000011 ID: Domain: Loaded Successfully to Quality Products - DB 2013 qp at 1/21/22 3:36:30 PM

Type: CostRed Design Group: eng1
 Class: User Code 1:
 Originator: User Code 2:
 Title: cost revision
 Reason: cost revision for Case Auto-Unit|||

Submitted: Approved:

Routing code	Item#	Product Line	Original Start Date	Original End Date
88-100	88-100	1500		
88-100	88-100	1500		

Route Comments:

Description	Mch per OP	Overlap Units	Run Time	Rate /min	Parts /hr	Shift Rate
TRANSFER MOLD CASING	1	1	0.22	0.07576	4.545455	36.36364
REWORK TO SPEC	1	0	0.19	0.08772	5.263158	42.10526

Status window: Validating data... Processing Row ... 21 Processing Row ... 22 Loading Data... LOADED SUCCESSFULLY

If error is found in PCO routing lines message "Errors occurred!!!" will be displayed in the "Status" window.

PCO Number: 00000011 ID: Domain: You connected to Quality Products - DB 2013 qp

Type: CostRed Design Group: eng1
 Class: User Code 1:
 Originator: User Code 2:
 Title: cost revision
 Reason: cost revision for Case Auto-Unit|||

Submitted: Approved:

Routing code	Item#	Product Line	Original Start Date	Original End Date
88-100	88-100	1500		
88-100	88-100	1500		

Route for Approval

Std OP	Std Cost	WC	Mch	Burden Rate, \$	Labor Rate, \$	Description	Mch per OP	Overlap Units	Run Time	Rate /min	Parts /hr	Shift Rate
PRINT						TRANSFER MOLD CASING	1	1	0.22	0.07576	4.545455	36.36364
REWORK						REWORK TO SPEC	1	0	0.19	0.08772	5.263158	42.10526

Status window: Validating data... Processing Row ... 21 Processing Row ... 22 Errors occurred!!! Upload can not be performed! Fix the data and try again.

Cells/values with the errors in them will be highlighted in red and detailed error messages displayed in the cells' notes.

PCO Number: 00000011 ID: Domain: You connected to Quality Products - DB 2013 qp

Type: CostRed Design Group: eng1
 Class: User Code 1:
 Originator: User Code 2:
 Title: cost revision
 Reason: cost revision for Case Auto-Unit|||

Submitted: Approved:

Routing code	Item#	Product Line	Original Start Date	Original End Date	OP	Deact yes/ no	Std OP	Std Cost	WC	Mch	Burden Rate, \$	Labor Rate, \$	Description	Mch per OP	Overlap Units	Run Time	Rate /min	Parts /hr
88-100	88-100	1500			10	no	PRINT	28.5	20000	20000	100	10	TRANSFER MOLD CASING	1	1	0.22	0.07576	4.545455
88-100	88-100	1500			20	no	REWORK						REWORK TO SPEC	1	0	0.19	0.08772	5.263158

Route for Approval

Status window: ERROR: Invalid standard operation code.

Correct the errors before attempting to upload changes to QAD again. When there is an error on a spreadsheet no records will be uploaded into QAD.

New routing lines can be added to PCO either manually with the help of the Lookup function (see [Generic function: Lookup](#) section below) or by using Get Routing function.

Get Routing function allows to download from QAD selected routing details.

To download from QAD routing details type routing in the “Routing Code” column and click on [GET ROUTING] button.

PCO Number:	ID:	Domain:	Quality Products - DB 2013 qp at 1/21/22 3:02:52 PM																	
Type: CostRed	Design Group: eng1		Download	View PCO	Get Routing	Find Error	Setup	Editable field												
Class:	User Code 1:		Upload	Lookup	View Items	Clear	Help	Read-only field												
Originator:	User Code 2:																			
Title: cost revision																				
Reason: cost revision for Case Auto-Unit																				
Submitted:	Approved:	Route for Approval					Route Comments:													
Routing code	Item#	Product Line	Original Start Date	Original End Date	OP	Deact yes/ no	Std OP	Std Cost	WC	Mch	Burden Rate, \$	Labor Rate, \$	Description	Mch per OP	Overlap Units	Run Time	Rate /min	Parts /hr	Shift Rate	
88-100																				

Routing details will be downloaded from QAD into Excel.

PCO Number:	ID:	Domain:	Downloaded Successfully from Quality Products - DB 2013 qp																
Type: CostRed	Design Group: eng1		Download	View PCO	Get Routing	Find Error	Setup	Editable field											
Class:	User Code 1:		Upload	Lookup	View Items	Clear	Help	Read-only field											
Originator:	User Code 2:																		
Title: cost revision																			
Reason: cost revision for Case Auto-Unit																			
Submitted:	Approved:	Route for Approval					Route Comments:												
Routing code	Item#	Product Line	Original Start Date	Original End Date	OP	Deact yes/ no	Std OP	Std Cost	WC	Mch	Burden Rate, \$	Labor Rate, \$	Description	Mch per OP	Overlap Units	Run Time	Rate /min	Parts /hr	Shift Rate
88-100	88-100	1500			10	no		28.5	20000	20000	100	10	TRANSFER MOLD CASING	1	1	0.22	0.07576	4.545455	38.3634
88-100	88-100	1500			20	no	REWORK	28.5	1030		0	10	REWORK TO SPEC	1	0	0.19	0.08772	5.263158	42.1052

Leave only lines required for PCO and delete the rest. Make changes to the new lines as necessary.

Multiple routings can be added to PCO this way.

PCO Number:	ID:	Domain:	Downloaded Successfully from Quality Products - DB 2013 qp																
Type: CostRed	Design Group: eng1		Download	View PCO	Get Routing	Find Error	Setup	Editable field											
Class:	User Code 1:		Upload	Lookup	View Items	Clear	Help	Read-only field											
Originator:	User Code 2:																		
Title: cost revision																			
Reason: cost revision for Case Auto-Unit																			
Submitted:	Approved:	Route for Approval					Route Comments:												
Routing code	Item#	Product Line	Original Start Date	Original End Date	OP	Deact yes/ no	Std OP	Std Cost	WC	Mch	Burden Rate, \$	Labor Rate, \$	Description	Mch per OP	Overlap Units	Run Time	Rate /min	Parts /hr	Shift Rate
88-100	88-100	1500			10	no		28.5	20000	20000	100	10	TRANSFER MOLD CASING	1	1	0.22	0.07576	4.545455	
88-100	88-100	1500			20	no	REWORK	28.5	1030		0	10	REWORK TO SPEC	1	0	0.19	0.08772	5.263158	
88-100A					10	no		0	20000	20000	100	10	TRANSFER MOLD CASING	1	1	0.22	0.07576	4.545455	
88-100A					20	no	REWORK	0	1030		0	10	REWORK TO SPEC	1	0	0.19	0.08772	5.263158	
88-100B					10	no		0	20000	20000	100	10	TRANSFER MOLD CASING	1	1	0.22	0.07576	4.545455	
88-100B					20	no	REWORK	0	1030		0	10	REWORK TO SPEC	1	0	0.19	0.08772	5.263158	

View Items function allows to view all items linked to a selected routing.

To view all items linked to a routing select a routing code and click on [VIEW ITEMS] button.

PCO Number:	ID:	Domain:	Downloaded Successfully from Quality Products - DB 2013 qp at 1/21/22 3:54:05 PM																
Type: CostRed	Design Group: eng1		Download	View PCO	Get Routing	Find Error	Setup	Editable field											
Class:	User Code 1:		Upload	Lookup	View Items	Clear	Help	Read-only field											
Originator:	User Code 2:																		
Title: cost revision																			
Reason: cost revision for Case Auto-Unit																			
Submitted:	Approved:	Route for Approval					Route Comments:												
Routing code	Item#	Product Line	Original Start Date	Original End Date	OP	Deact yes/ no	Std OP	Std Cost	WC	Mch	Burden Rate, \$	Labor Rate, \$	Description	Mch per OP	Overlap Units	Run Time	Rate /min	Parts /hr	Shift Rate
88-100	88-100	1500			10	no		28.5	20000	20000	100	10	TRANSFER MOLD CASING	1	1	0.22	0.07576	4.545455	
88-100	88-100	1500			20	no	REWORK	28.5	1030		0	10	REWORK TO SPEC	1	0	0.19	0.08772	5.263158	
88-100A					10	no		0	20000	20000	100	10	TRANSFER MOLD CASING	1	1	0.22	0.07576	4.545455	
88-100A					20	no	REWORK	0	1030		0	10	REWORK TO SPEC	1	0	0.19	0.08772	5.263158	
88-100B					10	no		0	20000	20000	100	10	TRANSFER MOLD CASING	1	1	0.22	0.07576	4.545455	
88-100B					20	no	REWORK	0	1030		0	10	REWORK TO SPEC	1	0	0.19	0.08772	5.263158	

List of items linked to a selected routing code will be displayed in a pop-up window.

Item	Description	UM	Prod Ln	Site	Std Cost
88-100	CASE, AUTO-UNIT	EA	1500	20000	28.50000

Below the pop-up window, a table shows routing code details:

Routing code	Item#	Product Line	Origina Start Da
88-100	88-100	1500	
88-100	88-100	1500	
88-100A			
88-100A			
88-100B			
88-100B			

Item PCO: Create/Modify

New PCO can be created from the "Item PCO" tab.

To create new PCO enter "PCO number" (optional), "ID" (optional) and "Domain" (optional) in PCO header. These three fields uniquely identify PCO in QAD. If these fields are left blank "PCO number" will be generated automatically when new order is uploaded into QAD.

Enter PCO "Type", "Design Group", "Title" and "Reason". These fields are mandatory.

"Type" and "Design Group" are interdependent. They can be entered manually or selected using a lookup function (for how to use a lookup function see [Generic function: Lookup](#) section below).

- PCO Number: [blank]
- ID: [blank]
- Domain: Quality Products - DB 2013 qp at 1/21/22 4:04:24 PM
- Type: CostRed
- Design Group: eng1
- Class: CostRed eng1
- Originator: new new1
- Title: NewProd eng1
- Reason: pcc1 dist1
- Submitted: Prodimp eng1, Safety eng1

The "Lookup" button is highlighted with a red box.

- PCO Number: [blank]
- ID: [blank]
- Domain: You selected NewProd eng1 eng1
- Type: NewProd
- Design Group: eng1
- Class: NewProd
- Originator: [blank]
- Title: [blank]
- Reason: [blank]
- Submitted: [blank]
- Approved: [blank]

- PCO Number: [blank]
- ID: [blank]
- Domain: [blank]
- Type: NewProd
- Design Group: eng1
- Class: NewProd
- Originator: ost
- Title: Intro of 6 way Seat Adjustor
- Reason: Problem: 8-way seat adjustor used in 6-way applications|leads to installation errors|Solution: introduce a new 6-way seat adjustor asm|
- Submitted: [blank]
- Approved: [blank]

Below the form, a table shows the items linked to the routing code:

Item Number	Description 1	Description 2	UM	End Product	Prod Line	Added	Design Group	Promo Group	Item Type	Status	Group	Drawing	Rev	Drawing Loc	Size	Disposition	Price Break Category	Direct Update (yes/no)	Com
2a1	Motor Asm 6 Way Seat Adj	24V 3amp 1.5hp	EA	no	1000	01/21/2022	elec1		FINGOCCZ		SEAT		1					no	
2p1	Motor 24V 3amp 1.5hp	1/2dia	EA	no	1500	01/21/2022	eng1		COMP ZZ		ELECTRC		3					no	
2p3	Motor Mtg Plate - 6 way		EA	no	1000	01/21/2022	elec1		COMP ZZ		FAB		2					no	
2SA1	Motor Mtg Plt Asm 6 way		EA	no	1000	01/21/2022	elec1		COMP XX		SEAT		2					no	

The rest of the fields in PCO header are optional.

Enter Item PCO details.

PCO Number:		ID:		Domain:		You connected to Quality Products - DB 2013 qp													
Type:	NewProd	Design Group:	eng1			Download	View PCO	Get Item	Find Error	Setup	Editable field								
Class:		User Code 1:	ost			Read-only field													
Originator:	ost	User Code 2:				Upload	Lookup	Clear	Help										
Title:	Intro of 6 way Seat Adjustor																		
Reason:	Problem: 8-way seat adjustor used in 6-way applications leads to installation errors Solution: introduce a new 6-way seat adjustor asm																		
Submitted:	Approved: <input type="button" value="Route for Approval"/> Route Comments: <input type="text"/>																		
Item Number	Description 1	Description 2	UM	End Product	Prod Line	Added	Design Group	Promo Group	Item Type	Status	Group	Drawing	Rev	Drawing Loc	Size	Disposition	Price Break Category	Direct Update (yes/no)	Com
2a1	Motor Asm 6 Way Seat Adj	24V 3amp 1.5hp	EA	no	1000	01/21/2022	elec1		FINGOOCZZ	SEAT			1					no	
2p1	Motor 24V 3amp 1.5hp	1/2dia	EA	no	1500	01/21/2022	eng1		COMP ZZ	ELECTRC			3					no	
2p3	Motor Mtg Plate - 6 way		EA	no	1000	01/21/2022	elec1		COMP ZZ	FAB			2					no	
2SA1	Motor Mtg PIt Asm 6 way		EA	no	1000	01/21/2022	elec1		COMP XX	SEAT			2					no	

Once all PCO information has been entered on the tab click on [UPLOAD] button to create new PCO in QAD.

New PCO can be also created from existing PCO.

User will need to download existing PCO (or PCO header) into the “Item PCO” tab (see [PCO Details Download](#)), clear (or modify) header fields “PCO Number”, “ID” and “Domain”, make other required changes to the item details and click on [UPLOAD] button.

If error is found in PCO item lines message “Errors occurred!!!” will be displayed in the “Status” window.

PCO Number:		ID:		Domain:		You connected to Quality Products - DB 2013 qp													
Type:	NewProd	Design Group:	eng1			Download	View PCO	Get Item	Find Error	Setup	Editable field								
Class:		User Code 1:	ost			Read-only field													
Originator:	ost	User Code 2:				Upload	Lookup	Clear	Help										
Title:	Intro of 6 way Seat Adjustor																		
Reason:	Problem: 8-way seat adjustor used in 6-way applications leads to install																		
Submitted:	Approved: <input type="button" value="Route for Approval"/> Route Comments: <input type="text"/>																		
Item Number	Description 1	Description 2	UM	End Product	Prod Line	Added	Design Group	Promo Group	Item Type	Status	Group	Drawing	Rev	Drawing Loc	Size	Disposition	Price Break Category	Direct Update (yes/no)	Com
2a1	Motor Asm 6 Way Seat Adj	24V 3amp 1.5hp	EA	no	1000	01/21/2022	elec1		FINGOOCZZ	SEAT			1					no	
2p1	Motor 24V 3amp 1.5hp	1/2dia	EA	no	1500	01/21/2022	eng1		COMP ZZ	ELECTRC			3					no	
2p3	Motor Mtg Plate - 6 way		EA	no	1000	01/21/2022	elec1		COMP ZZ	FAB			2					no	
2SA1	Motor Mtg PIt Asm 6 way		EA	no	1000	01/21/2022	elec1		COMP XX	SEAT			2					no	

Status

Validating data...

Processing Row ... 21

Processing Row ... 22

Processing Row ... 23

Processing Row ... 24

Errors occurred!!!

Upload can not be performed!

Fix the data and try again.

Cells/values with the errors in them will be highlighted in red and detailed error messages displayed in the cells’ notes.

PCO Number:		ID:		Domain:		You connected to Quality Products - DB 2013 qp													
Type:	NewProd	Design Group:	eng1			Download	View PCO	Get Item	Find Error	Setup	Editable field								
Class:		User Code 1:	ost			Read-only field													
Originator:	ost	User Code 2:				Upload	Lookup	Clear	Help										
Title:	Intro of 6 way Seat Adjustor																		
Reason:	Problem: 8-way seat adjustor used in 6-way applications leads to installation errors Solution: introduce a new 6-way seat adjustor asm																		
Submitted:	Approved: <input type="button" value="Route for Approval"/> Route Comments: <input type="text"/>																		
Item Number	Description 1	Description 2	UM	End Product	Prod Line	Added	Design Group	Promo Group	Item Type	Status	Group	Drawing	Rev	Drawing Loc	Size	Disposition	Price Break Category	Direct Update (yes/no)	Com
2a1	Motor Asm 6 Way Seat Adj	24V 3amp 1.5hp	EA	no	1000	01/21/2022	elec1		FINGOOCZZ	SEAT			1					no	
2p1	ERROR: Item being modified on # #00000005			no	1500	01/21/2022	eng1		COMP ZZ	ELECTRC			3					no	
2p3				no	1000	01/21/2022	elec1		COMP ZZ	FAB			2					no	
2SA1				no	1000	01/21/2022	elec1		COMP XX	SEAT			2					no	

Correct the errors before attempting to upload changes to QAD again. When there is an error on a spreadsheet no records will be uploaded into QAD.

Existing PCO item details can be modified from the “Item PCO” tab.

First, download existing PCO into “Item PCO” tab (see [PCO Details Download](#))

PCO Number: 00000005 ID: Domain: Downloaded Successfully from Quality Products - DB 2013 qp

Type: NewProd Design Group: eng1 Download View PCO Get Item Find Error Setup Editable field
 Class: User Code 1: ost Upload Lookup Clear Help Read-only field

Originator: ost User Code 2: Title: Intro of 6 way Seat Adjustor Reason: Problem: 8-way seat adjustor used in 6-way applications|leads to installation errors|Solution: introduce a new 6-way seat adjustor asm|

Submitted: Approved: Route for Approval Route Comments:

Item Number	Description 1	Description 2	UM	End Product	Prod Line	Added	Design Group	Promo Group	Item Type	Status	Group	Drawing	Rev	Drawing Loc	Size	Disposition	Price Break Category	Direct Update (yes/no)	Com
2a1	Motor Asm 6 Way Seat Adj	24V 3amp 1.5hp	EA	no	1000	01/21/2022	elec1		FINGOOCZZ		SEAT		1					no	
2p1	Motor 24V 3amp 1.5hp	1/2dia	EA	no	1500	01/21/2022	eng1		COMP ZZ		ELECTRC		3					no	
2p3	Motor Mtg Plate - 6 way		EA	no	1000	01/21/2022	elec1		COMP ZZ		FAB		2					no	
2SA1	Motor Mtg Plt Asm 6 way		EA	no	1000	01/21/2022	elec1		COMP XX		SEAT		2					no	

After making changes to PCO header and/or PCO lines click on [UPLOAD] button to upload changes to QAD.

PCO Number: 00000005 ID: Domain: You selected AC Active Parts Active Parts

Type: NewProd Design Group: eng1 Download View PCO Get Item Find Error Setup Editable field
 Class: User Code 1: ost Upload Lookup Clear Help Read-only field

Originator: ost User Code 2: Title: Intro of 6 way Seat Adjustor Reason: Problem: 8-way seat adjustor used in 6-way applications|leads to installation errors|Solution: introduce a new 6-way seat adjustor asm|

Submitted: Approved: Route for Approval Route Comments:

Item Number	Description 1	Description 2	UM	End Product	Prod Line	Added	Design Group	Promo Group	Item Type	Status	Group	Drawing	Rev	Drawing Loc	Size	Disposition	Price Break Category	Direct Update (yes/no)	Com
2a1	Motor Asm 6 Way Seat Adj	24V 3amp 1.5hp	EA	no	1000	01/21/2022	elec1		FINGOOCAC		SEAT		1					no	
2p1	Motor 24V 3amp 1.5hp	1/2dia	EA	no	1500	01/21/2022	eng1		COMP AC		ELECTRC		3					no	
2p3	Motor Mtg Plate - 6 way		EA	no	1000	01/21/2022	elec1		COMP AC		FAB		2					no	
2SA1	Motor Mtg Plt Asm 6 way		EA	no	1000	01/21/2022	elec1		COMP AC		SEAT		2					no	

Not all PCO line details fields on “PCO Item” tab are editable.

Information about editable fields can be obtained from the color legend in the header.

PCO Number: 00000005 ID: Domain: You selected AC Active Parts Active Parts

Type: NewProd Design Group: eng1 Download View PCO Get Item Find Error Setup Editable field
 Class: User Code 1: ost Upload Lookup Clear Help Read-only field

Originator: ost User Code 2: Title: Intro of 6 way Seat Adjustor Reason: Problem: 8-way seat adjustor used in 6-way applications|leads to installation errors|Solution: introduce a new 6-way seat adjustor asm|

Submitted: Approved: Route for Approval Route Comments:

Item Number	Description 1	Description 2	UM	End Product	Prod Line	Added	Design Group	Promo Group	Item Type	Status	Group	Drawing	Rev	Drawing Loc	Size	Disposition	Price Break Category	Direct Update (yes/no)	Com
2a1	Motor Asm 6 Way Seat Adj	24V 3amp 1.5hp	EA	no	1000	01/21/2022	elec1		FINGOOCAC		SEAT		1					no	
2p1	Motor 24V 3amp 1.5hp	1/2dia	EA	no	1500	01/21/2022	eng1		COMP AC		ELECTRC		3					no	
2p3	Motor Mtg Plate - 6 way		EA	no	1000	01/21/2022	elec1		COMP AC		FAB		2					no	
2SA1	Motor Mtg Plt Asm 6 way		EA	no	1000	01/21/2022	elec1		COMP AC		SEAT		2					no	

Note that modifying approved PCO resets its approval status and PCO will need to be re-routed for approval.

If PCO cannot be modified the error message with the reason will be displayed over the PCO number cell (in the cell notes).

If changes are successfully uploaded into QAD message “Loaded successfully” will be displayed in the “Status” window.

PCO Number: 00000005 ID: Domain: Loaded Successfully to Quality Products - DB 2013 qp at 1/21/22 4:18:31 PM

Type: NewProd Design Group: eng1 Download View PCO Get Item Find Error Setup Editable field
 Class: User Code 1: ost Read-only field
 Originator: ost User Code 2: Upload Lookup Clear Help
 Title: Intro of 6 way Seat Adjustor
 Reason: Problem: 8-way seat adjustor used in 6-way applications|leads to installation errors|Solution: introduce a new 6-way seat adjustor asm|

Submitted: Approved: Status

Item Number	Description 1	Description 2	Item Type	Status	Group	Drawing	Rev	Drawing Loc	Size	Disposition	Price Break Category	Direct Update (yes/no)	Com
2a1	Motor Asm 6 Way Seat Adj	24V 3amp 1.5hp	INGOOAC	AC	SEAT		1					no	
2p1	Motor 24V 3amp 1.5hp	1/2dia	MMP	AC	ELECTRC		3					no	
2p3	Motor Mtg Plate - 6 way		MMP	AC	FAB		2					no	
2SA1	Motor Mtg Plt Asm 6 way		MMP	AC	SEAT		2					no	

Validating data...
 Processing Row ... 21
 Processing Row ... 22
 Processing Row ... 23
 Processing Row ... 24
 Loading Data...
 LOADED SUCCESSFULLY

32Soft Inc. Close

If error is found in PCO item lines message “Errors occurred!!!” will be displayed in the “Status” window.

PCO Number: 00000005 ID: Domain: You connected to Quality Products - DB 2013 qp

Type: NewProd Design Group: eng1 Download View PCO Get Item Find Error Setup Editable field
 Class: User Code 1: d Status Read-only field
 Originator: ost User Code 2: Upload Lookup Clear Help
 Title: Intro of 6 way Seat Adjustor
 Reason: Problem: 8-way seat adjustor used in 6-way ap

Submitted: Approved: Status

Item Number	Description 1	Description 2	Status	Group	Drawing	Rev	Drawing Loc	Size	Disposition	Price Break Category	Direct Update (yes/no)	Com
2a1	Motor Asm 6 Way Seat Adj	24V 3amp 1.5hp	AC	SEAT		1					no	
2p1	Motor 24V 3amp 1.5hp	1/2dia	AC	ELECTRC		3					no	
2p3	Motor Mtg Plate - 6 way		AC	FAB		2					no	
2SA1	Motor Mtg Plt Asm 6 way		ACTIVE	SEAT		2					no	

Validating data...
 Processing Row ... 21
 Processing Row ... 22
 Processing Row ... 23
 Processing Row ... 24
 Errors occurred!!!
 Upload can not be performed!
 Fix the data and try again.

32Soft Inc. Close

Cells/values with the errors in them will be highlighted in red and detailed error messages displayed in the cells’ notes.

PCO Number: 00000005 ID: Domain: You connected to Quality Products - DB 2013 qp

Type: NewProd Design Group: eng1 Download View PCO Get Item Find Error Setup Editable field
 Class: User Code 1: ost Read-only field
 Originator: ost User Code 2: Upload Lookup Clear Help
 Title: Intro of 6 way Seat Adjustor
 Reason: Problem: 8-way seat adjustor used in 6-way applications|leads to installation errors|Solution: introduce a new 6-way seat adjustor asm|

Submitted: Approved: Route for Approval Route Comments:

Item Number	Description 1	Description 2	UM	End Product	Prod Line	Added	Design Group	Promo Group	Item Type	Status	Group	Drawing	Rev	Drawing Loc	Size	Disposition	Price Break Category	Direct Update (yes/no)	Com
2a1	Motor Asm 6 Way Seat Adj	24V 3amp 1.5hp	EA	no	1000	01/21/2022	elec1		FINGOOAC	AC	SEAT		1					no	
2p1	Motor 24V 3amp 1.5hp	1/2dia	EA	no	1500	01/21/2022	eng1		COMP	AC	ELECTRC		3					no	
2p3	Motor Mtg Plate - 6 way		EA	no	1000	01/21/2022	elec1		COMP	AC	FAB		2					no	
2SA1	Motor Mtg Plt Asm 6 way		EA	no	1000	01/21/2022	elec1		COMP	ACTIVE								no	

ERROR: Status does not exist

Correct the errors before attempting to upload changes to QAD again. When there is an error on a spreadsheet no records will be uploaded into QAD.

New item lines can be added to PCO either manually with the help of the Lookup function (see [Generic function: Lookup](#) section below) or by using Get Item function.

Get Item function allows to download from QAD item details for a select item number.

To download from QAD item details for a selected item select/type item number in the “Item Number” column and click on [GET Item] button.

PCO Number:	00000005	ID:		Domain:	Quality Products - DB 2013 qp at 1/21/22 4:24:49 PM														
Type:	NewProd	Design Group:	eng1	Download	View PCO	Get Item	Find Error	Setup	Editable field										
Class:		User Code 1:	ost	Upload	Lookup		Clear	Help	Read-only field										
Originator:	ost	User Code 2:																	
Title:	Intro of 6 way Seat Adjustor																		
Reason:	Problem: 8-way seat adjustor used in 6-way applications leads to installation errors Solution: introduce a new 6-way seat adjustor asm																		
Submitted:	Approved:		Route for Approval		Route Comments:														
Item Number	Description 1	Description 2	UM	End Product	Prod Line	Added	Design Group	Promo Group	Item Type	Status	Group	Drawing	Rev	Drawing Loc	Size	Disposition	Price Break Category	Direct Update (yes/no)	Comr
2a1	Motor Asm 6 Way Seat Adj	24V 3amp 1.5hp	EA	no	1000	01/21/2022	elec1		FINGOOCAC		SEAT		1					no	
2p1	Motor 24V 3amp 1.5hp	1/2dia	EA	no	1500	01/21/2022	eng1		COMP AC		ELECTRC		3					no	
2p3	Motor Mtg Plate - 6 way		EA	no	1000	01/21/2022	elec1		COMP AC		FAB		2					no	
2SA1	Motor Mtg Plt Asm 6 way		EA	no	1000	01/21/2022	elec1		COMP	ACTIVE	SEAT		2					no	
1A1																			
1A12																			

Item details will be downloaded from QAD into Excel.

PCO Number:	00000005	ID:		Domain:	Quality Products - DB 2013 qp at 1/21/22 4:26:04 PM														
Type:	NewProd	Design Group:	eng1	Download	View PCO	Get Item	Find Error	Setup	Editable field										
Class:		User Code 1:	ost	Upload	Lookup		Clear	Help	Read-only field										
Originator:	ost	User Code 2:																	
Title:	Intro of 6 way Seat Adjustor																		
Reason:	Problem: 8-way seat adjustor used in 6-way applications leads to installation errors Solution: introduce a new 6-way seat adjustor asm																		
Submitted:	Approved:		Route for Approval		Route Comments:														
Item Number	Description 1	Description 2	UM	End Product	Prod Line	Added	Design Group	Promo Group	Item Type	Status	Group	Drawing	Rev	Drawing Loc	Size	Disposition	Price Break Category	Direct Update (yes/no)	Comr
2a1	Motor Asm 6 Way Seat Adj	24V 3amp 1.5hp	EA	no	1000	01/21/2022	elec1		FINGOOCAC		SEAT		1					no	
2p1	Motor 24V 3amp 1.5hp	1/2dia	EA	no	1500	01/21/2022	eng1		COMP AC		ELECTRC		3					no	
2p3	Motor Mtg Plate - 6 way		EA	no	1000	01/21/2022	elec1		COMP AC		FAB		2					no	
2SA1	Motor Mtg Plt Asm 6 way		EA	no	1000	01/21/2022	elec1		COMP	ACTIVE	SEAT		2					no	
1A1	Motor Asm 8 Way Seat Adj	24V 3amp 2hp	EA		1500	11/29/2000	elec1		FINGOOCAC		Seat		1					no	
1A12																			

Multiple items can be added to PCO this way.

PCO Number:	00000005	ID:		Domain:	Quality Products - DB 2013 qp at 1/21/22 4:26:21 PM														
Type:	NewProd	Design Group:	eng1	Download	View PCO	Get Item	Find Error	Setup	Editable field										
Class:		User Code 1:	ost	Upload	Lookup		Clear	Help	Read-only field										
Originator:	ost	User Code 2:																	
Title:	Intro of 6 way Seat Adjustor																		
Reason:	Problem: 8-way seat adjustor used in 6-way applications leads to installation errors Solution: introduce a new 6-way seat adjustor asm																		
Submitted:	Approved:		Route for Approval		Route Comments:														
Item Number	Description 1	Description 2	UM	End Product	Prod Line	Added	Design Group	Promo Group	Item Type	Status	Group	Drawing	Rev	Drawing Loc	Size	Disposition	Price Break Category	Direct Update (yes/no)	Comr
2a1	Motor Asm 6 Way Seat Adj	24V 3amp 1.5hp	EA	no	1000	01/21/2022	elec1		FINGOOCAC		SEAT		1					no	
2p1	Motor 24V 3amp 1.5hp	1/2dia	EA	no	1500	01/21/2022	eng1		COMP AC		ELECTRC		3					no	
2p3	Motor Mtg Plate - 6 way		EA	no	1000	01/21/2022	elec1		COMP AC		FAB		2					no	
2SA1	Motor Mtg Plt Asm 6 way		EA	no	1000	01/21/2022	elec1		COMP	ACTIVE	SEAT		2					no	
1A1	Motor Asm 8 Way Seat Adj	24V 3amp 2hp	EA		1500	11/29/2000	elec1		FINGOOCAC		Seat		1					no	
1A12	Motor Asm 8 Way Seat Adj	24V 3amp 2hp Tauj	EA		1500	10/02/2003	elec1		FINGOOCAC		SEATMEC		1					no	

PCO Trailer: Create/Modify

New PCO can be created from the "PCO Trailer" tab.

To create new PCO enter "PCO number" (optional), "ID" (optional) and "Domain" (optional) in PCO header. These three fields uniquely identify PCO in QAD. If these fields are left blank "PCO number" will be generated automatically when new order is uploaded into QAD.

Enter PCO "Type", "Design Group", "Title" and "Reason". These fields are mandatory.

"Type" and "Design Group" are interdependent. They can be entered manually or selected using a lookup function (for how to use a lookup function see [Generic function: Lookup](#) section below).

PCO Number: 00000009 ID: Domain: Downloaded Successfully from Quality Products - DB 2013 qp

Type: NewProd Design Group: eng1 Download View PCO Get BOM Find Error Setup

Class: User Code 1: Upload Lookup Get Where Used Clear Help

Originator: User Code 2: Editable field Read-only field

Title: Intro of 6 way Seat Adjustor

Reason: Problem: 8-way seat adjustor used in 6-way applications[leads to installation errors]Solution: introduce a new 6-way seat adjustor asm

Submitted: Approved: Route for Approval Route Comments:

Parent Item	Parent Description	Component	Component Description	Ref	Deact (yes/no)	Qty Per	Struct Type	Mndry	Dflt Option	Remarks	Scrap %	LT Offset	Op	Seq	Comments	Std Cost
0995576-0018	M & E Assy 7.24 x 11.02 XC35-5K2	0924218-0000	w/wire .045CB 40#		no	0.071		yes	yes		0	0	0	0		1
0995576-0020	Test BOM	0924218-0000	w/wire .045CB 40#		no	0.071		yes	yes		0	0	0	0		1
2A1	Motor Asm 6 Way Seat Adj 24V 3am 1p1		Motor 24V 3amp 2hp 1/2dia		yes	1.0		yes	yes	ECN1110	0	0	10	0	New motor and motor plate si	10
2A1	Motor Asm 6 Way Seat Adj 24V 3am 1sa1		Motor Mtg Plate Asm		yes	1.0		yes	yes	ECN1110	0	0	20	0		3.91721999
2A1	Motor Asm 6 Way Seat Adj 24V 3am 2p1		Motor 24V 3amp 1.5hp 1/2dia		no	1.0		yes	yes	NP001000	0	0	10	0		10
2A1	Motor Asm 6 Way Seat Adj 24V 3am 2sa1		Motor Mtg Pit Asm 6 way		no	1.0		yes	yes	NP001000	0	0	20	0		3.51494999

PCO Route for Approval

User can route PCO for approval from “BOM PCO”, “Routing PCO”, “Item PCO” or “Trailer PCO” tabs.

To route PCO for approval click on the [ROUTE FOR APPROVAL] button.

PCO Number: 00000010 ID: Domain: Loaded Successfully to Quality Products - DB 2013 qp at 1/20/22 7:24:15 PM

Type: NewProd Design Group: eng1 Download View PCO Get BOM Find Error Setup

Class: User Code 1: Upload Lookup Get Where Used Clear Help

Originator: User Code 2: Editable field Read-only field

Title: new product

Reason: new product

Submitted: Approved: **Route for Approval** Route Comments:

Parent Item	Parent Description	Component	Component Description	Ref	Deact (yes/no)	Qty Per	Struct Type	Mndry	Dflt Option	Remarks	Scrap %	LT Offset	Op	Seq	Comments	Std Cost
0995576-0018	M & E Assy 7.24 x 11.02 XC35-5K2	0924218-0000	w/wire .045CB 40#		no	0.071		yes	yes		0	0	0	0		1
0995576-0020	Test BOM	0924218-0000	w/wire .045CB 40#		no	0.071		yes	yes		0	0	0	0		1
2A1	Motor Asm 6 Way Seat Adj 24V 3am 1p1		Motor 24V 3amp 2hp 1/2dia		yes	1.0		yes	yes	ECN1110	0	0	10	0	New motor and motor plate si	10
2A1	Motor Asm 6 Way Seat Adj 24V 3am 1sa1		Motor Mtg Plate Asm		yes	1.0		yes	yes	ECN1110	0	0	20	0		3.91721999
2A1	Motor Asm 6 Way Seat Adj 24V 3am 2p1		Motor 24V 3amp 1.5hp 1/2dia		no	1.0		yes	yes	NP001000	0	0	10	0		10
2A1	Motor Asm 6 Way Seat Adj 24V 3am 2sa1		Motor Mtg Pit Asm 6 way		no	1.0		yes	yes	NP001000	0	0	20	0		3.51494999

If routing is successful message “Routed successfully” will be displayed in a Status window and a date PCO has been submitted displayed in the “Submitted” field in the header.

PCO Number: 00000010 ID: Domain: Routed Successfully to Quality Products - DB 2013 qp at 1/21/22 2:43:00 PM

Type: NewProd Design Group: eng1 Download View PCO Get BOM Find Error Setup

Class: User Code 1: Upload Lookup Get Where Used Clear Help

Originator: User Code 2: Editable field Read-only field

Title: new product

Reason: new product

Submitted: **01/21/2022** Approved: **Status** Route Comments:

Loading Data...
ROUTED SUCCESSFULLY

32Soft Inc. Close

Parent Item	Parent Description	Component	Component Description	Ref	Deact (yes/no)	Qty Per	Struct Type	Mndry	Dflt Option	Remarks	Scrap %	LT Offset	Op	Seq	Comments	Std Cost
0995576-0018	M & E Assy 7.24 x 11.02 XC35-5K2	0924218-0000	w/wire .045CB 40#		no	0.071		yes	yes		0	0	0	0		1
0995576-0020	Test BOM	0924218-0000	w/wire .045CB 40#		no	0.071		yes	yes		0	0	0	0		1
2A1	Motor Asm 6 Way Seat Adj 24V 3am 1p1		Motor 24V 3amp 2hp 1/2dia		yes	1.0		yes	yes	110	0	0	10	0	New motor and motor plate si	10
2A1	Motor Asm 6 Way Seat Adj 24V 3am 1sa1		Motor Mtg Plate Asm		yes	1.0		yes	yes	110	0	0	20	0		3.91721999
2A1	Motor Asm 6 Way Seat Adj 24V 3am 2p1		Motor 24V 3amp 1.5hp 1/2dia		no	1.0		yes	yes	1000	0	0	10	0		10
2A1	Motor Asm 6 Way Seat Adj 24V 3am 2sa1		Motor Mtg Pit Asm 6 way		no	1.0		yes	yes	1000	0	0	20	0		3.51494999

Once PCO is routed it is assigned a routing slip with list of users that should approve the order.

PCO approval status can be monitored from the “PCO Summary” tab (see [PCO Summary: Download](#))

PCO Number: 00000010	To: 00000010	Downloaded Successfully from Quality Products - DB 2013 qp									
ID:	To:	Download	Find Error	Setup	Editable field						
Domain:	To:	View PCO	Clear	Help	Read-only field						
Type:	To:										
Design Group:	To:										
User Code 1:	To:										
User Code 2:	To:										

PCO Number	ID	Domain	Type	Design Group	User Code 1	User Code 2	Submitted Date	Group	Seq	Re Route Level	Re Route	Appr	Appr By	Approved Date	Effective	Mandatory	Impl	Closed	Closed Date	Comment
00000010			NewProd	eng1			01/21/2022	NewProd1	10	0	yes	no								no
00000010			NewProd	eng1			01/21/2022	MfgEng1	20	0	yes	no								no
00000010			NewProd	eng1			01/21/2022	ToolEng	30	0	yes	no								no
00000010			NewProd	eng1			01/21/2022	mfg1	40	0	yes	no								no
00000010			NewProd	eng1			01/21/2022	QC1	50	0	yes	no								no
00000010			NewProd	eng1			01/21/2022	Purch1	60	0	yes	no								no
00000010			NewProd	eng1			01/21/2022	acct1	70	0	yes	no								no

Generic function: Lookup

User can use a lookup function to search for field values in QAD.

For example, to look for Item number enter partial item code OR description in the item field and click on the [LOOKUP] button.

PCO Number:	ID:	Domain:	Quality Products - DB 2013 qp at 1/20/22 6:39:16 PM									
Type:	Design Group:	Download	View PCO	Get BOM	Find Error	Setup	Editable field					
Class:	User Code 1:	Upload	Lookup	Get Where Used	Clear	Help	Read-only field					
Originator:	User Code 2:											
Title:												
Reason:												
Submitted:	Approved:	Route for Approval					Route Comments:					

Parent Item	Parent Description	Component	Component Description	Ref	Deact (yes/no)	Qty Per	Struct Type	Mndry	Dflt Option	Remarks	Scrap %	LT Offset	Op	Seq	Comments	Std Cost
asm 8																

List of matching item codes will be displayed in the drop down window.

PCO Number:	ID:	Domain:	Quality Products - DB 2013 qp at 1/20/22 6:39:45 PM									
Type:	Design Group:	Download	View PCO	Get BOM	Find Error	Setup	Editable field					
Class:	User Code 1:	Upload	Lookup	Get Where Used	Clear	Help	Read-only field					
Originator:	User Code 2:											
Title:												
Reason:												
Submitted:	Approved:	Route for Approval					Route Comments:					

Parent Item	Parent Description	Component	Component Description	Ref	Deact (yes/no)	Qty Per	Struct Type	Mndry	Dflt Option	Remarks	Scrap %	LT Offset	Op	Seq	Comments	Std Cost
asm 8																
1A1	Motor Asm 8 Way Seat Adj 24V 3															
1A10	Motor Asm 8 Way Seat Adj 24V 3															
1A11	Motor Asm 8 Way Seat Adj 24V 3															
1A12	Motor Asm 8 Way Seat Adj 24V 3															
1A13	Motor Asm 8 Way Seat Adj 24V 3															
1A14	Motor Asm 8 Way Seat Adj 24V 3															
1A15	Motor Asm 8 Way Seat Adj 24V 3															
1B1	Motor Asm 8 Way Seat Adj 24V 3															
1B2	Motor Asm 8 Way Seat Adj 24V 3															
1B3	Motor Asm 8 Way Seat Adj 24V 3															

Select an item from the list or click on the red line to close the lookup window.

PCO Number:	ID:	Domain:	You selected 1A1 Motor Asm 8 Way Seat Adj 24V 3 Motor Asm 8 Way Seat Adj 24V 3									
Type:	Design Group:	Download	View PCO	Get BOM	Find Error	Setup	Editable field					
Class:	User Code 1:	Upload	Lookup	Get Where Used	Clear	Help	Read-only field					
Originator:	User Code 2:											
Title:												
Reason:												
Submitted:	Approved:	Route for Approval					Route Comments:					

Parent Item	Parent Description	Component	Component Description	Ref	Deact (yes/no)	Qty Per	Struct Type	Mndry	Dflt Option	Remarks	Scrap %	LT Offset	Op	Seq	Comments	Std Cost
1A1	Motor Asm 8 Way Seat Adj 24V 3															

Lookup function is available only for a selected fields. If field does not have lookup available message "Lookup is not available for this field" will be displayed in the header.

To close the lookup list click on the red line at the bottom of the lookup window.

PCO Number:	ID:	Domain:	Lookup is not available for this field		Download View PCO Get BOM		Find Error	Setup	Editable field	
Type:	Design Group:			Upload Lookup Get Where Used		Clear	Help	Read-only field		
Class:	User Code 1:									
Originator:	User Code 2:									
Title:										
Reason:										
Submitted:	Approved:	Route for Approval		Route Comments:						

Parent Item	Parent Description	Component	Component Description	Ref	Deact (yes/no)	Qty Per	Struct Type	Mndry	Dflt Option	Remarks	Scrap %	LT Offset	Op	Seq	Comments	Std Cost
1A1	Motor Asm 8 Way Seat Adj 24V 3															

Generic function: Find Errors

When data are validated or uploaded into to QAD with 32soft data loader action status is shown either in a pop-up Status window or at the top of the header.

When errors are found cells with errors are highlighted in red and error details are placed into cell comments/notes. User can hover over these cells to see error details.

To quickly locate error cells user can use [FIND ERROR] button.

PCO Number:	ID:	Domain:	You connected to Quality Products - DB 2013 qp		Download View PCO Get BOM		Find Error	Setup	Editable field	
Type:	Design Group:	eng1		Upload Lookup Get Where Used		Clear	Help	Read-only field		
Class:	User Code 1:									
Originator:	User Code 2:									
Title:	Intro of 6 way Seat Adjustor									
Reason:	Problem: 8-way seat adjustor used in 6-way applications leads to installation errors Solution: introduce a new 6-way seat adjustor asm									
Submitted:	Approved:	Route for Approval		Route Comments:						

Parent Item	Parent Description	Component	Component Description	Ref	Deact (yes/no)	Qty Per	Struct Type	Mndry	Dflt Option	Remarks	Scrap %	LT Offset	Op	Seq	Comments	Std Cost
0995576-0018	M & E Assy 7.24 x 11.02 XC35-5K2	0924218-0000	w/wire .045CB 40#		no	0.071	yes	yes			0	0	0	0		1
0995576-0020	Test BOM	0924218-0000	w/wire .045CB 40#		no	0.071	yes	yes			0	0	0	0		1
2A1C	Motor Asm 6 Way Seat Adj 24V 3am 2sa1		24V 3amp 2hp 1/2dia		yes	1.0	yes	yes	ECN1110	ERROR: Item number or BOM code must exist	0	0	10	0	New motor and motor plate si	10
2A1	Motor Asm 6 Way Seat Adj 24V 3am 1p1		Mtg Plate Asm		yes	1.0	yes	yes	ECN1110		0	0	20	0		3.91721999
2A1	Motor Asm 6 Way Seat Adj 24V 3am 2p1		24V 3amp 1.5hp 1/2dia		no	1.0	yes	yes	NP001000		0	0	10	0		10
2A1	Motor Asm 6 Way Seat Adj 24V 3am 2sa1		Motor Mtg Pit Asm 6 way		no	1.0	yes	yes	NP001000		0	0	20	0		3.51494999

Clicking on [FIND ERROR] button will move between error values each time activating another cell with an error (if there is more than one).

Errors need to be corrected before uploading data into QAD again. When there is an error in a spreadsheet cell no records will be uploaded into QAD.

Generic function: Clear

User can use a Clear function to quickly clear data from the Excel worksheet.

For example, to clear data from "PCO BOM" tab click on the [CLEAR] button.

PCO Number:	ID:	Domain:	Downloaded Successfully from Quality Products - DB 2013 qp		Download View PCO Get BOM		Find Error	Setup	Editable field	
Type:	Design Group:	eng1		Upload Lookup Get Where Used		Clear	Help	Read-only field		
Class:	User Code 1:									
Originator:	User Code 2:									
Title:	Intro of 6 way Seat Adjustor									
Reason:	Problem: 8-way seat adjustor used in 6-way applications leads to installation errors Solution: introduce a new 6-way seat adjustor asm									
Submitted:	Approved:	Route for Approval		Route Comments:						

Parent Item	Parent Description	Component	Component Description	Ref	Deact (yes/no)	Qty Per	Struct Type	Mndry	Dflt Option	Remarks	Scrap %	LT Offset	Op	Seq	Comments	Std Cost
0995576-0018	M & E Assy 7.24 x 11.02 XC35-5K2	0924218-0000	w/wire .045CB 40#		no	0.071	yes	yes			0	0	0	0		1
0995576-0020	Test BOM	0924218-0000	w/wire .045CB 40#		no	0.071	yes	yes			0	0	0	0		1
2A1	Motor Asm 6 Way Seat Adj 24V 3am 1p1		Motor 24V 3amp 2hp 1/2dia		yes	1.0	yes	yes	ECN1110		0	0	10	0	New motor and motor plate si	10
2A1	Motor Asm 6 Way Seat Adj 24V 3am 1sa1		Motor Mtg Plate Asm		yes	1.0	yes	yes	ECN1110		0	0	20	0		3.91721999
2A1	Motor Asm 6 Way Seat Adj 24V 3am 2p1		Motor 24V 3amp 1.5hp 1/2dia		no	1.0	yes	yes	NP001000		0	0	10	0		10
2A1	Motor Asm 6 Way Seat Adj 24V 3am 2sa1		Motor Mtg Pit Asm 6 way		no	1.0	yes	yes	NP001000		0	0	20	0		3.51494999

Header and detailed section of PCO BOM template will be created.

Clear function is automatically executed when [DOWNLOAD] button is clicked.

PCO Number:	ID:	Domain:														
Type:	Design Group:	Download		View PCO		Get BOM		Find Error		Setup		Editable field Read-only field				
Class:	User Code 1:	Upload		Lookup		Get Where Used		Clear		Help						
Originator:	User Code 2:															
Title:																
Reason:																
Submitted:		Approved:		Route for Approval			Route Comments:									
Parent Item	Parent Description	Component	Component Description	Ref	Deact (yes/no)	Qty Per	Struct Type	Mndry	Dflt Option	Remarks	Scrap %	LT Offset	Op	Seq	Comments	Std Cost

Generic function: Help

User can use a Help function to check for Data Loader documentation on 32Soft website.

Click on the [HELP] button to open web documentation for a data loader from 32soft website.

Note: not all documentation is posted on the website. If you do not see the one you are looking for please check with [contact](#) 32soft team.

Have Questions? Contact Us.

Now that you know everything is set-up correctly, you are on your way to a more productive QAD experience with Data Loaders! Thank you for your interest.

If you have any questions or need additional help, please do not hesitate to [contact](#) us.